

Test Report



Report No. A2200397792101001c

Page 1 of 6

Company Name
shown on Report GRADCONN LTD

Address 209 MINSHENG ROAD, LONGTAN DISTRICT, TAOYUAN CITY,
TAIWAN 32554

The following sample(s) and sample information was/were submitted and identified by/on the behalf of the client

Sample Name SMA Jack Nautilus SS with EPDM O-Ring to I-Pex MHF

Type CAB412RF-0050-1-E

Sample Received Date Nov. 10, 2020

Testing Period Nov. 10, 2020-Nov. 18, 2020

Test Requested

No.	Test Item
1	IP6X

Test Result(s): Please refer to the following pages.

Approved by

Yuelei Zhuo

Zhao Yue Lei
Approved Signatory

Date

Nov. 18, 2020

Centre Testing International (Shanghai) Co., Ltd.
华测检测技术有限公司

检验检测专用章
Inspection & Testing Services

No.R83CEBFCC8
No.1351, Wanfang Road, Minhang District,
Shanghai,China.

Test Report

Report No. A2200397792101001c

Page 2 of 6

Tested Sample(s)

Sample No.	Sample Name	Type
A2200397792101001	SMA Jack Nautilus SS with EPDM O-Ring to I-Pex MHF	CAB412RF-0050-1-E

Sample Photo(s)

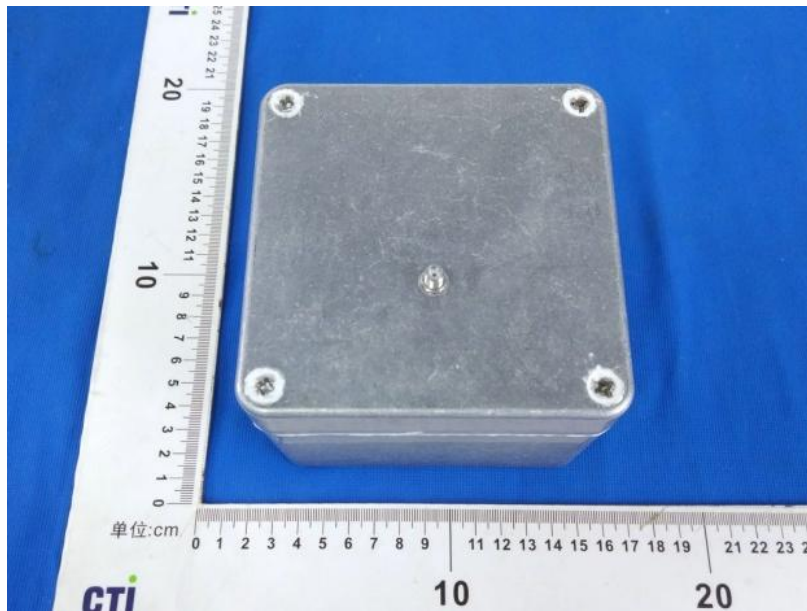

A2200397792101001

Test Report

Report No. A2200397792101001c

Page 3 of 6

Test Item: IP6X

1. Test Equipment

Equipment Name	Model
Test Prober	KXT0305
Dust Tester	KXT1410

2. Environmental Conditions

Temperature: (18~28)°C; Humidity: (25~75)%RH

3. Test Standard

IEC 60529:2013

4. Test Condition

-a) The test prober of 1mm diameter is pushed against any opening of the sample with force of 1 N;

-b) Set the sample in the dust chamber, the pressure inside the enclosure is maintained below the surrounding atmospheric pressure by a vacuum pump (Less than 40 times of the shell volume per hour; the differential pressure between the containment and the atmosphere: $\leq 2\text{kPa}$);

-c) The talcum powder to be used is 2kg/m^3 of the test chamber volume;

-d) Test duration: 8 hours.

5. Test Result(s)

Sample No.	Result	Conclusion
A2200397792101001	Visual inspection, test probe cannot into the sample. No obvious dust was observed in the sample after test.	PASS

Test Report

Report No. A2200397792101001c

Page 4 of 6

Test Photo(s)



Test Set-up Photo

章
DES

Test Report

Report No. A2200397792101001c

Page 5 of 6

Sample Photo(s) after the test

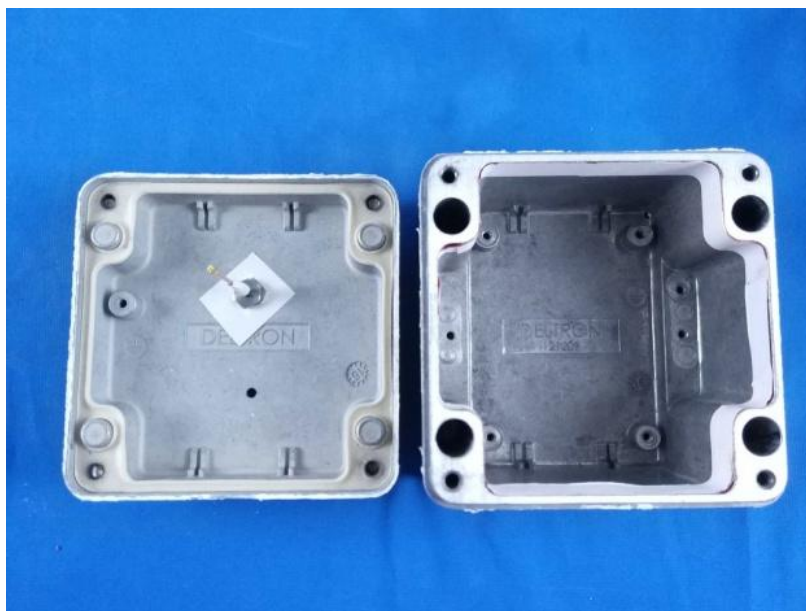

A2200397792101001

Test Report

Report No. A2200397792101001c

Page 6 of 6



A2200397792101001

Remark: The testing data and result(s) in this report is(are) just for scientific research, education, internal quality control and product development etc.

*** End of Report ***

Statement:

- 1.This report is considered invalid without approved signature, special seal and the seal on the perforation;
- 2.Company Name and Address shown on Report, the sample(s) and sample Information was/were provided by the applicant who should be responsible for the authenticity which CTI hasn't verified;
- 3.The result(s) shown in this report refer(s) only to the sample(s) tested;
- 4.Without written approval of CTI, this report can't be reproduced except in full;
- 5.In case of any discrepancy between the English version and Chinese version of the testing reports(if generated), the Chinese version shall prevail.